

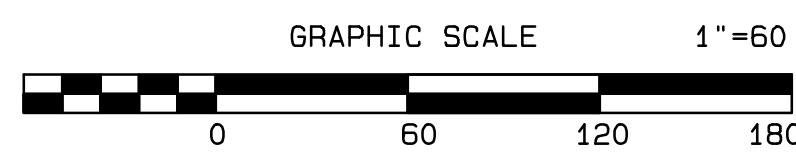
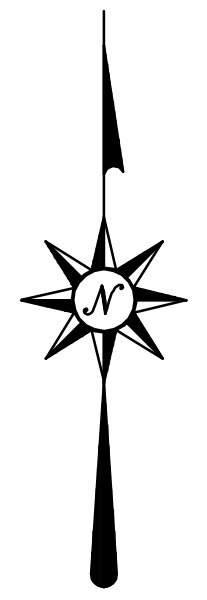
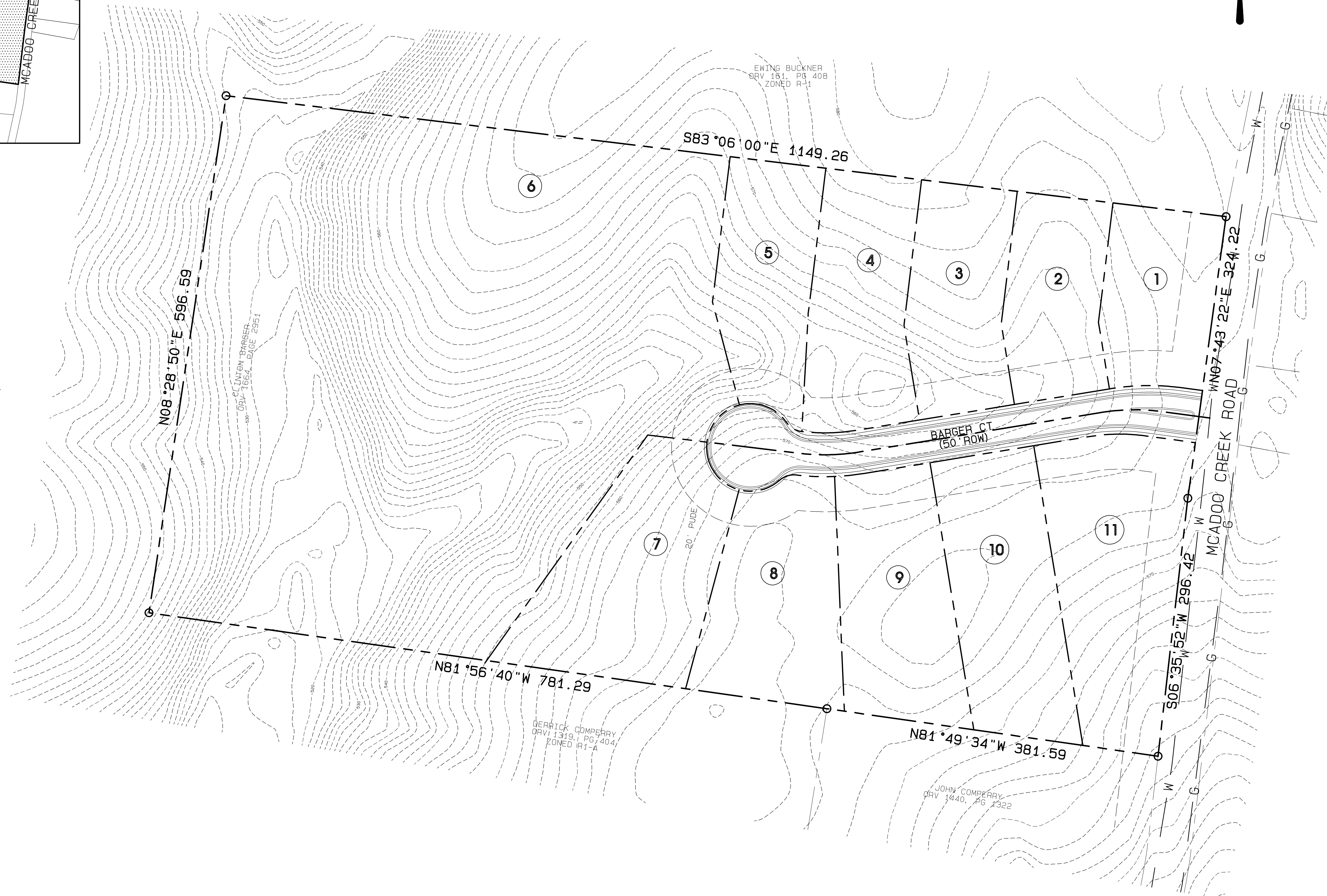

VICINITY MAP
NOT TO SCALE

GENERAL INFORMATION:

CLINTON BARGER
521 GLENSTONE SPRINGS
CLARKSVILLE, TN 37043

TAX MAP 87, PARCEL 95.01
CURRENT ZONING: R-1A
15TH CIVIL DISTRICT
DEED REFERENCE: ORV 1664, PG 2951
LOT AREA: 16.12 +/- ACRES
LOTS: 13



DBS & Associates Engineering
 Engineers • Surveyors • Planners

390 North Second Street
 P.O. Box 949
 Clarksville, TN 37041-0949
 Ph # 931-647-6959 www.dbsengr.com
 Fax # 931-647-7135

CLINTON BARGER PROPERTY
PRELIMINARY LAYOUT
 MCADOO CREEK ROAD, CLARKSVILLE
 MONTGOMERY COUNTY, TENNESSEE
 Dec 1, 2017

DR. CHK.	DATE	DESCRIPTION

PRELIM